

Patient report

Bio-Rad DATE: 10/10/2019
D-10 TIME: 05:10 PM
S/N: #DJ4I016123 Software version: 4.30-2
Sample ID: 10296242
Injection date 10/10/2019 04:47 PM
Injection #: 37 Method: HbA1c
Rack #: --- Rack position: 1

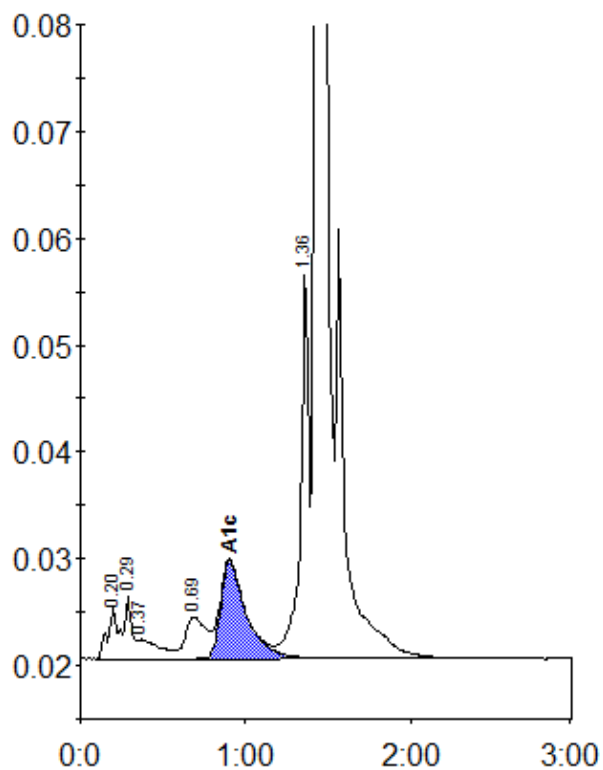

Peak table - ID: 10296242

| Peak | R.time | Height | Area | Area % |
|-------------|--------|---------|---------|--------|
| A1a | 0.20 | 4941 | 22757 | 1.0 |
| A1b | 0.29 | 5869 | 16288 | 0.7 |
| Unknown | 0.37 | 1832 | 16349 | 0.7 |
| LA1c/CHb-1 | 0.69 | 3868 | 34003 | 1.5 |
| A1c | 0.90 | 9140 | 99180 | 6.1 |
| P3 | 1.36 | 36270 | 127046 | 5.7 |
| A0 | 1.43 | 614353 | 1922929 | 85.9 |
| Total Area: | | 2238552 | | |

| | |
|----------------|-----|
| Concentration: | % |
| A1c | 6.1 |